

James Kelly II Refurbishment



James Kelly II

Specifications

LOA – 33 M

Beam – 6.35 M

Weight – 49 Tons

Engines – Twin Screw 12V-92 TTA Detroit Diesels, each at 875BHP

Cruising Speed – 16 - 24 Knots

Berths – 9 (1 x Double owner's, 3 x double guest & 1 x Skipper's cabin)

Power – 1 x 18 KW Generator

1 x 35 KW Generator

Solar – 10 x 220 KW Panels

Power storage – 8000 AMP hours

Watermaker – 1 x Sharplift – 190 ltrs per hour

Built – 1983

Builder – Lee Curran – Perth Australia

James Kelly II Saloon



James Kelly II Owners Cabin

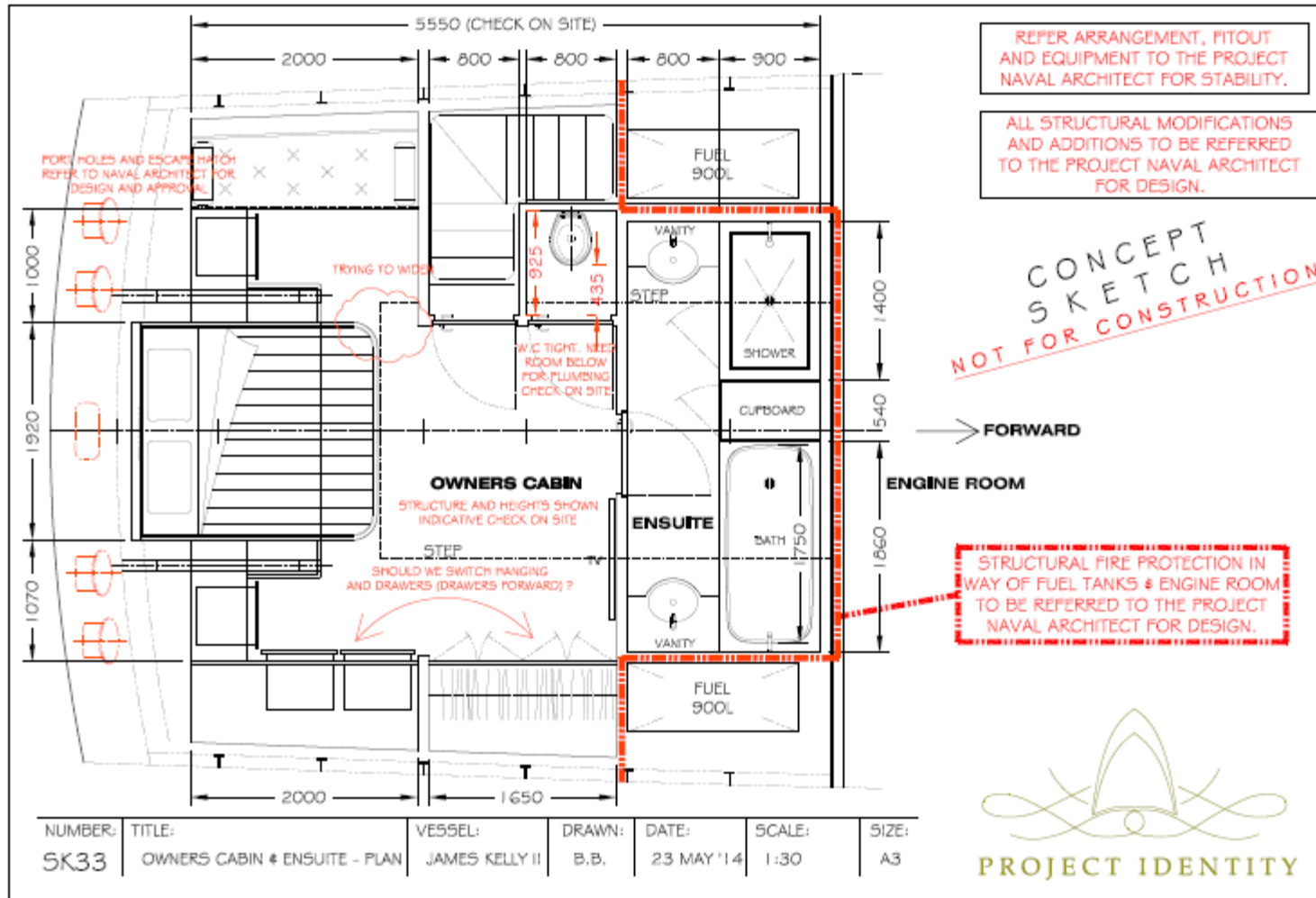

James Kelly II Owners Cabin



James Kelly II Starboard Engine



James Kelly II

Engine Room – Port Engine



James Kelly II

Engine Room – Generator



James Kelly II Forward Cabins

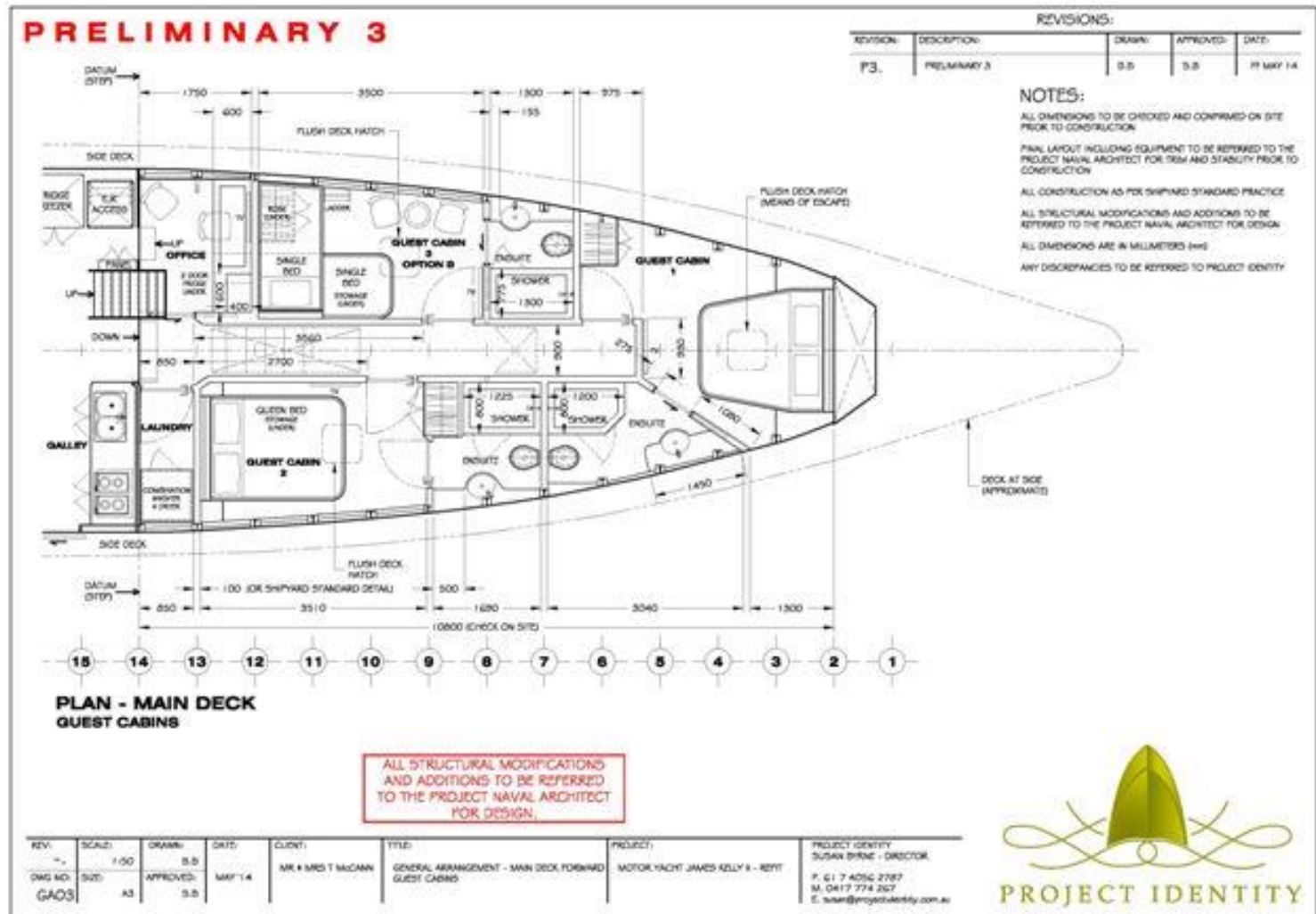

James Kelly II

Forward Cabins - Starboard



James Kelly II

Forward Cabins - Port



James Kelly II Wheelhouse



James Kelly II

Aft Bathroom & Storage - Lazarette



James Kelly II

Aft Deck looking forward to Saloon



James Kelly II

View forward from Port side wheelhouse



James Kelly II

Stern view showing swim deck



James Kelly II

Forward Guest Cabin



James Kelly II Guest Bathroom



EXISTING VALVES
BRACKETS AND
PIPING IN
TRANSOM
CORNERS

OWNERS CABIN - OPTIONS

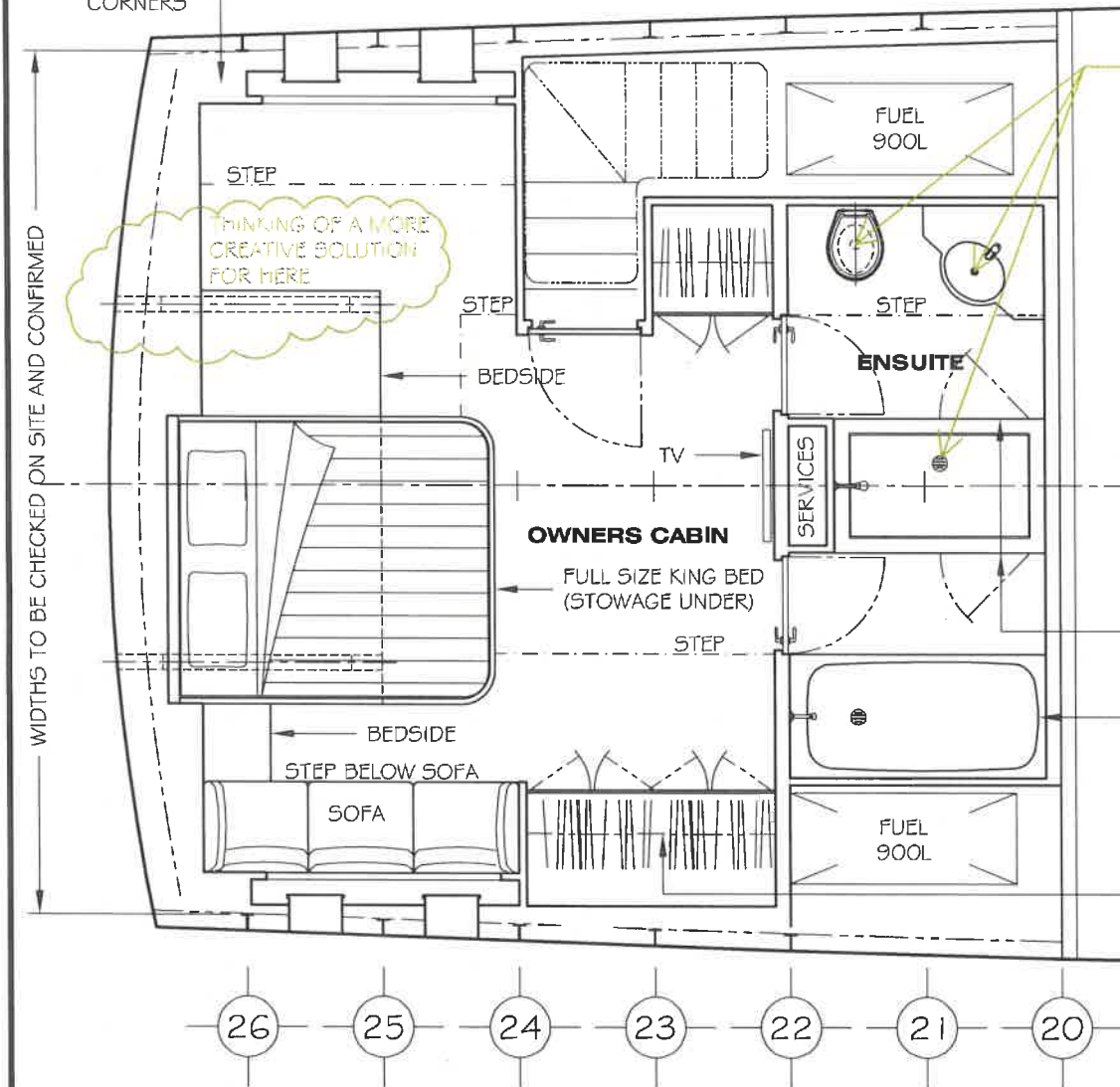

OWNERS CABIN AND ENSUITE - OPTION A

PLAN

NUMBER:	TITLE:	VESSEL:	DRAWN:	DATE:	SCALE:	SIZE:
SK22	OWNERS CABIN + ENSUITE OPTION A	JAMES KELLY II	B.BENCH.	25 JUNE '12	1:50	A4

**...THIS DRAWING TO BE TREATED AS
PURELY CONCEPTUAL ...**

NEED TO CHECK IF THERE IS
SUFFICIENT ROOM BELOW
SHOWER, BASIN & TOILET
FOR DRAINAGE.
PHIL CURRAN DRAWING
81-09-004A DOES NOT
SHOW FUEL TANK
BETWEEN FR'S 20 & 21!

IMPORTANT NOTE: THIS OUTLINE OF FRAME 25 IS
INDICATIVE ONLY WE WILL NEED TO LIFT ACCURATE
DIMENSIONS ON SITE TO ENSURE CREATION OF
ACCURATE SECTIONS TO ENSURE THE ARRANGEMENT
WORKS - ESPECIALLY OUTBOARD WHERE HEADROOM
IS TIGHT

PORT HOLES: ALL STRUCTURAL
MODIFICATIONS WILL REQUIRE
CHECKING AND APPROVAL WITH
THE PROJECT NAVAL ARCHITECT

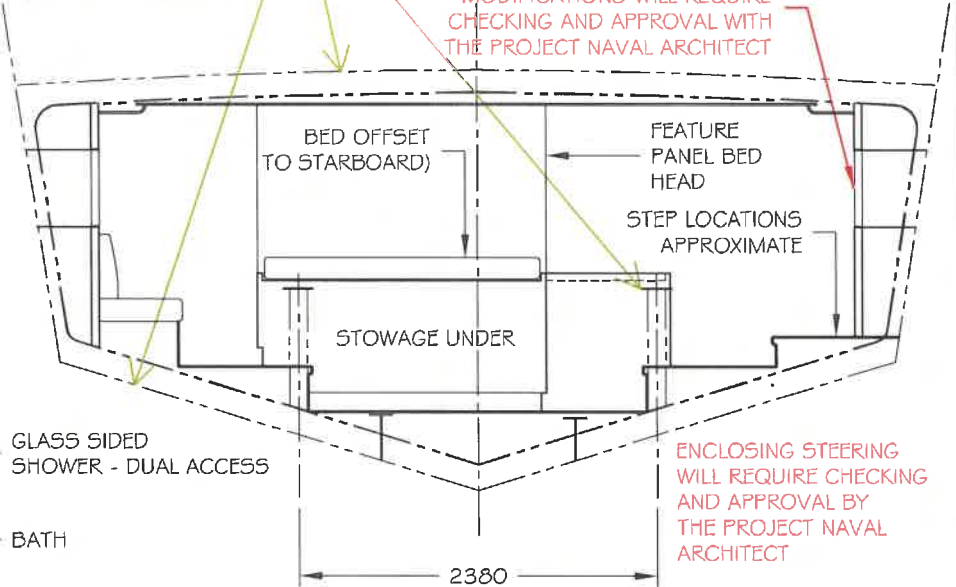

SECTION APPROX FR 25

LOOKING AFT

CONCEPT
SKETCH

NOT FOR CONSTRUCTION

ACCURATE SECTIONS NEED TO BE DRAWN
OF FRAMES 20 TO NEW TRANSOM TO VERIFY
IF THERE IS SUFFICIENT ROOM BELOW FLOORS
FOR FRESH, BLACK AND GREY WATER PIPING,
DRAINAGE ETC. CAN WE CHECK IF PHIL CURRAN
DRAWING NUMBER 005B EXISTS OTHERWISE
ACCURATE DIMENSIONS WILL NEED TO BE
LIFTED ON SITE.



PROJECT IDENTITY

GUEST CABIN 3 - OPTIONS

SKETCH
FOR DISCUSSION PURPOSES

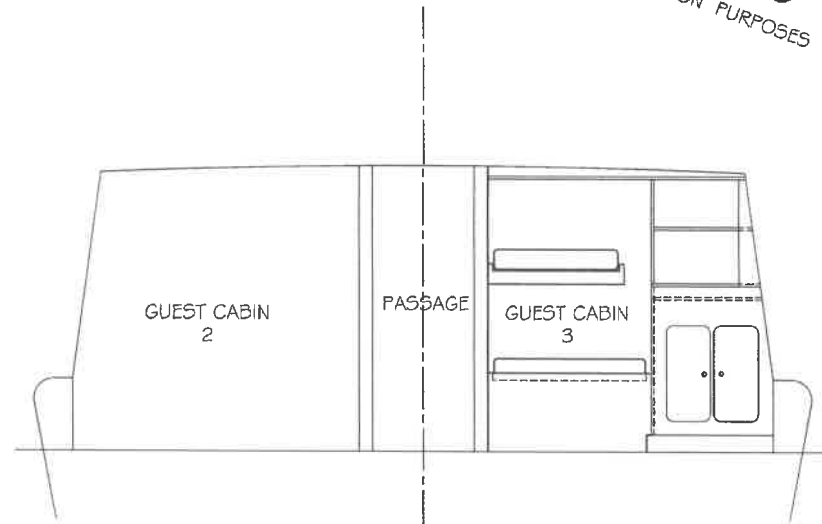
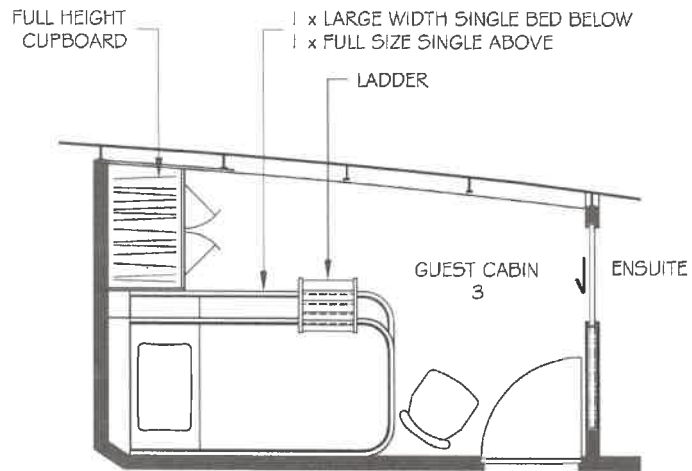

GUEST CABIN 3 - OPTION A

PLAN

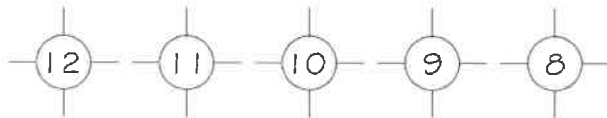

GUEST CABIN 3 - OPTION A

LOOKING AFT

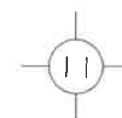

NUMBER:	TITLE:	VESSEL:	DRAWN:	DATE:	SCALE:	SIZE:
SK09	GUEST CABIN 3 - OPTION A	JAMES KELLY II	B.BENCH.	MAY '12	1:50	A4



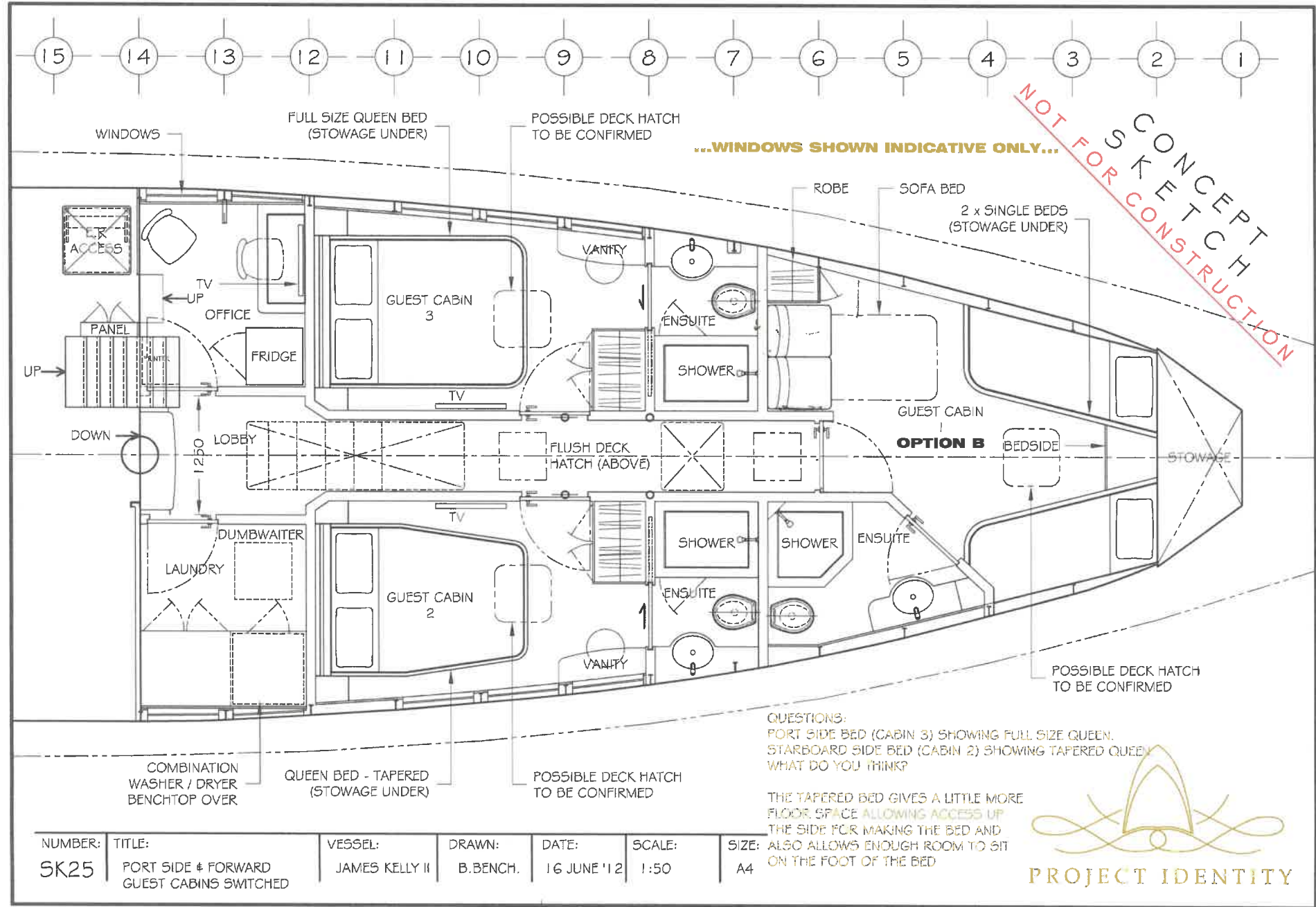

REFER ARRANGEMENT, FITOUT AND EQUIPMENT TO THE PROJECT NAVAL ARCHITECT FOR STABILITY.

...WINDOWS SHOWN INDICATIVE ONLY - TO BE CONFIRMED...



ALL STRUCTURAL MODIFICATIONS AND ADDITIONS TO BE REFERRED TO THE PROJECT NAVAL ARCHITECT FOR DESIGN.

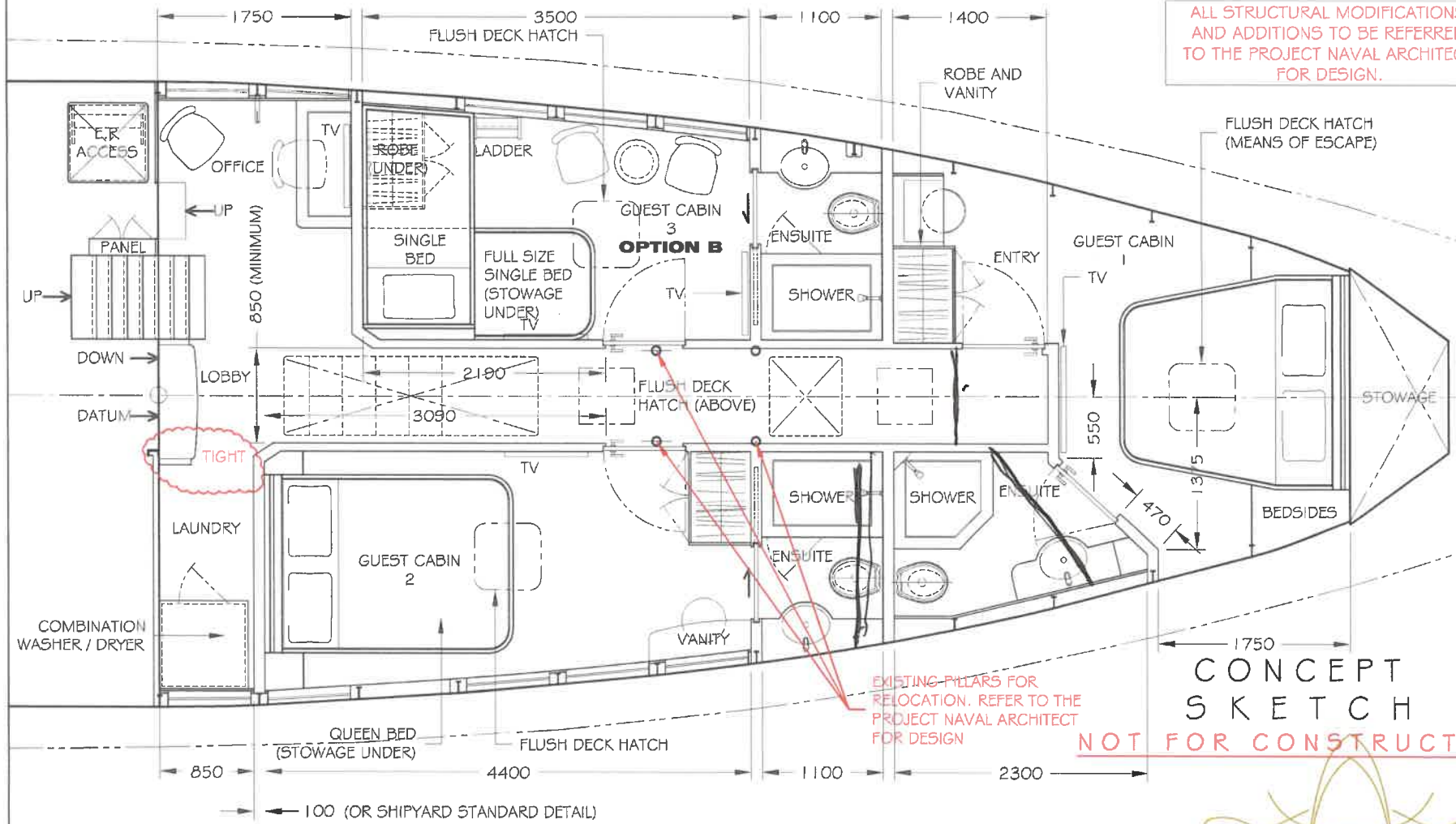

CONCEPT SKETCH
NOT FOR CONSTRUCTION



NUMBER:	TITLE:	VESSEL:	DRAWN:	DATE:	SCALE:	SIZE:
SK27	VARIOUS UPDATES	JAMES KELLY II	B.B.	2 APR '14	1:50	A4

GUEST CABIN 3 - OPTIONS

SKETCH
FOR DISCUSSION PURPOSES

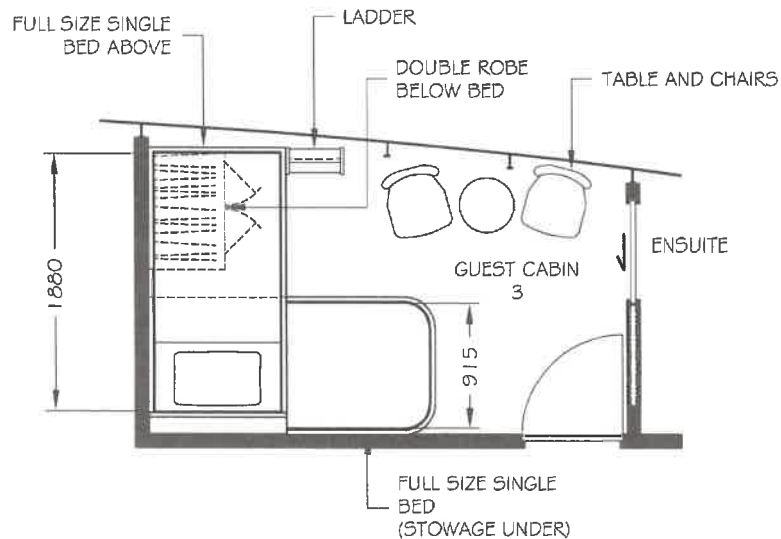

GUEST CABIN 3 - OPTION B

PLAN

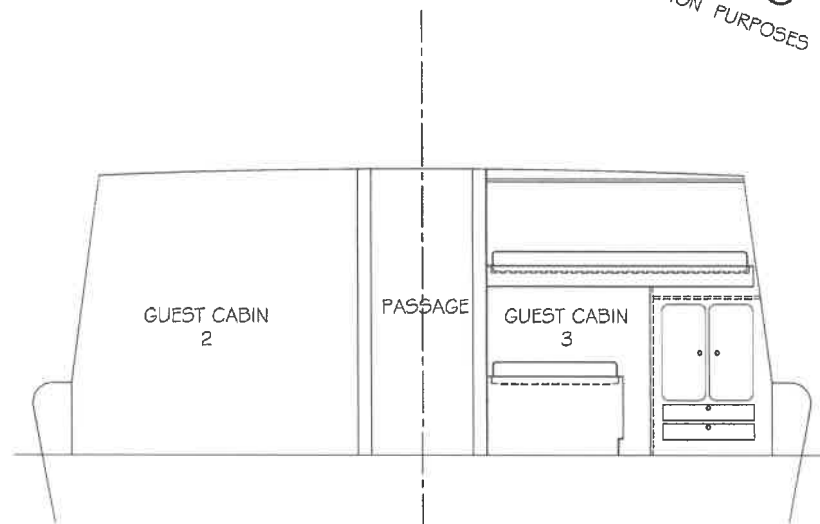
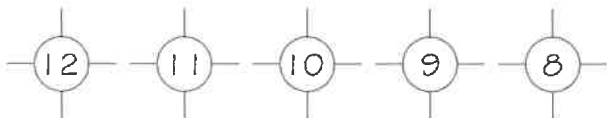

GUEST CABIN 3 - OPTION B

LOOKING AFT

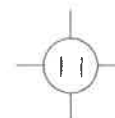

NUMBER:	TITLE:	VESSEL:	DRAWN:	DATE:	SCALE:	SIZE:
SK10	GUEST CABIN 3 - OPTION B	JAMES KELLY II	B.BENCH.	MAY '12	1:50	A4



PROJECT IDENTITY

GUEST CABIN 3 - OPTIONS

SKETCH
FOR DISCUSSION PURPOSES

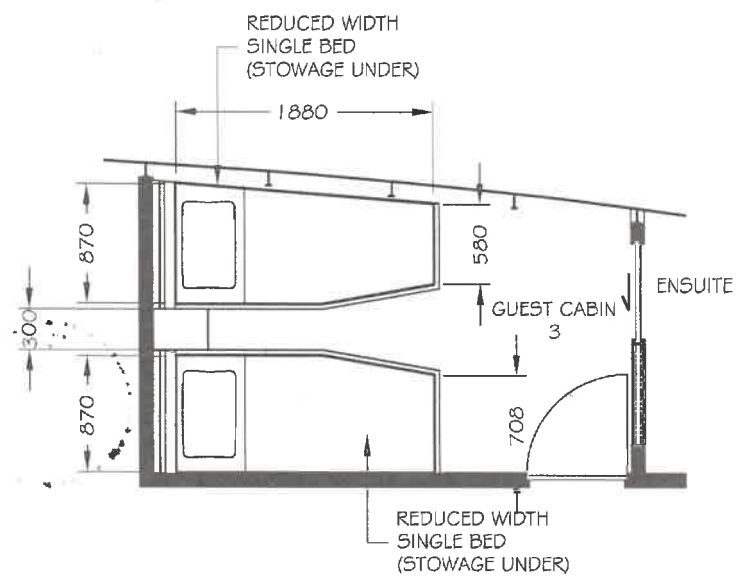

GUEST CABIN 3 - OPTION C
PLAN

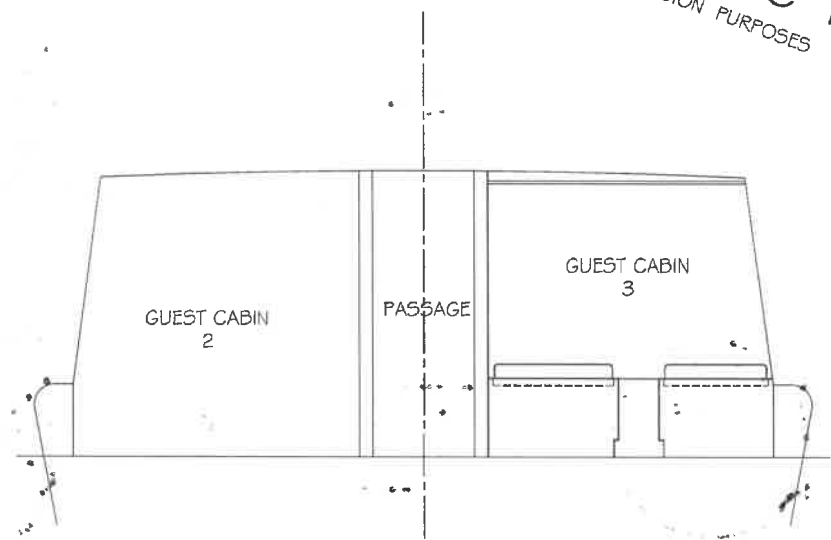
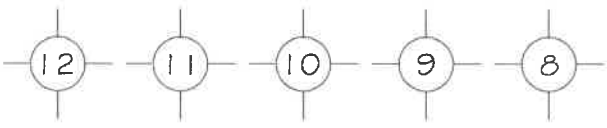

GUEST CABIN 3 - OPTION C
LOOKING AFT

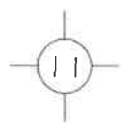

NUMBER:	TITLE:	VESSEL:	DRAWN:	DATE:	SCALE:	SIZE:
SK11	GUEST CABIN 3 - OPTION C	JAMES KELLY II	B.BENCH.	MAY '12	1:50	A4



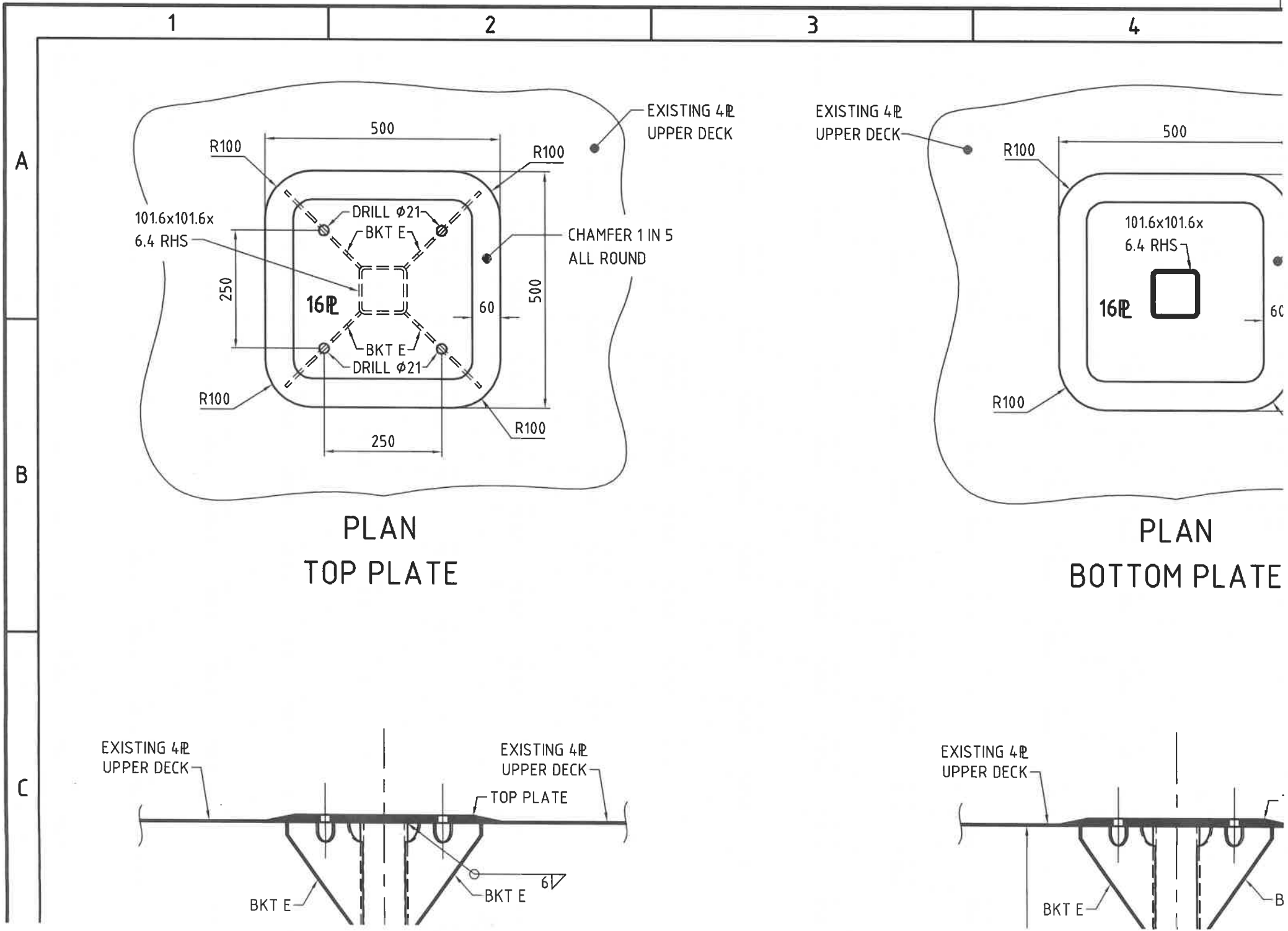

James Kelly II Owners Cabin

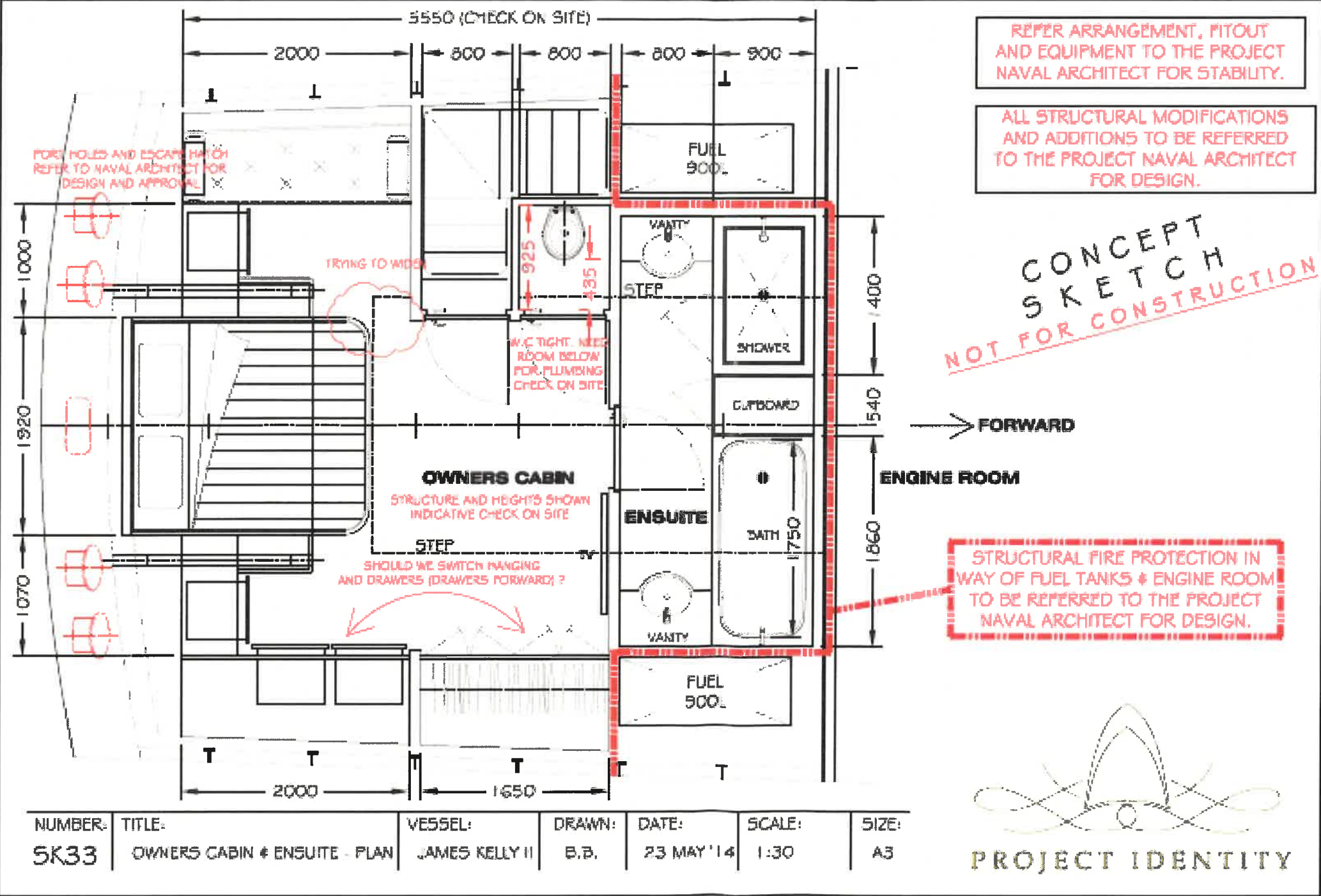

James Kelly II Forward Cabins

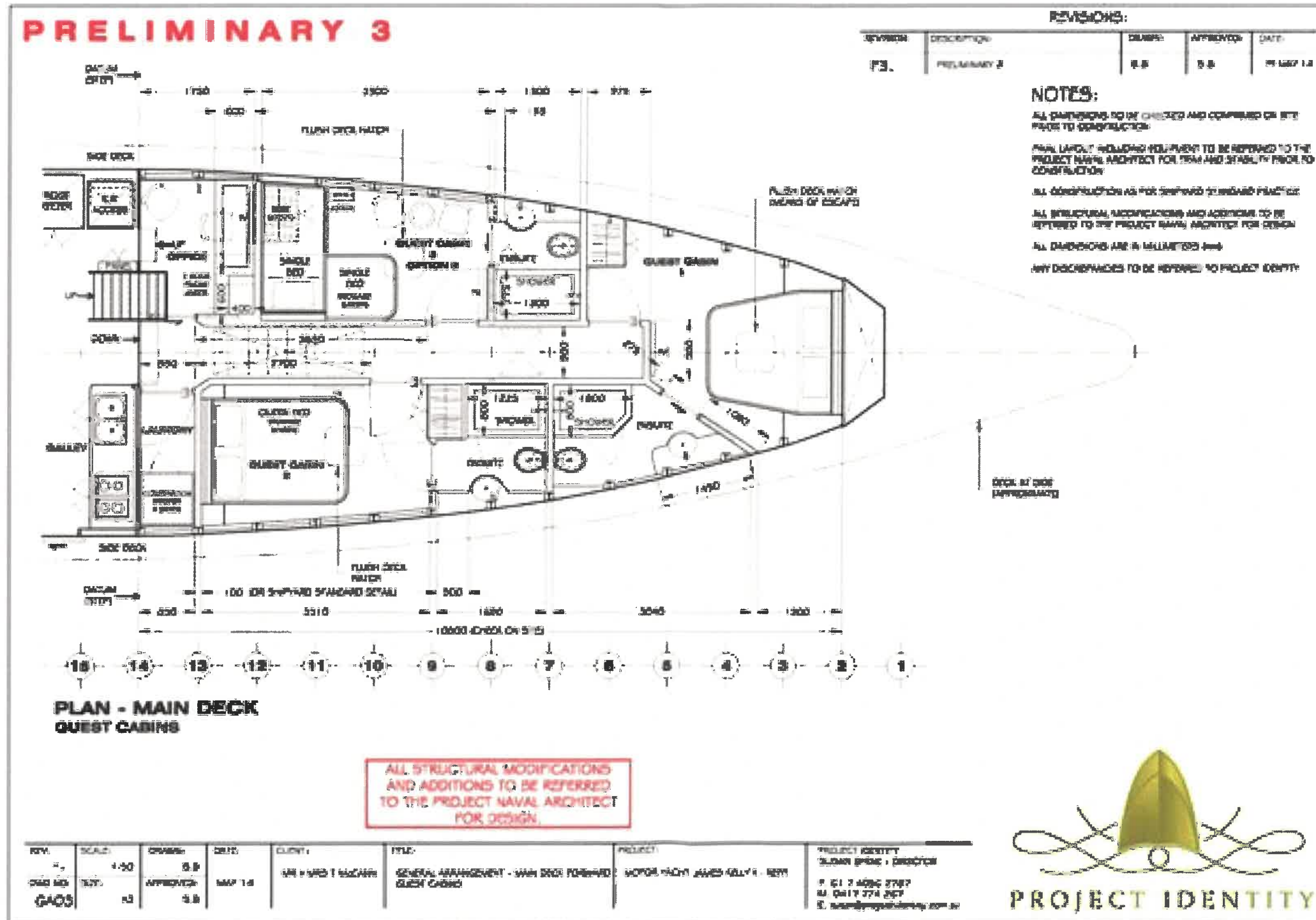

James Kelly II Forward Cabins

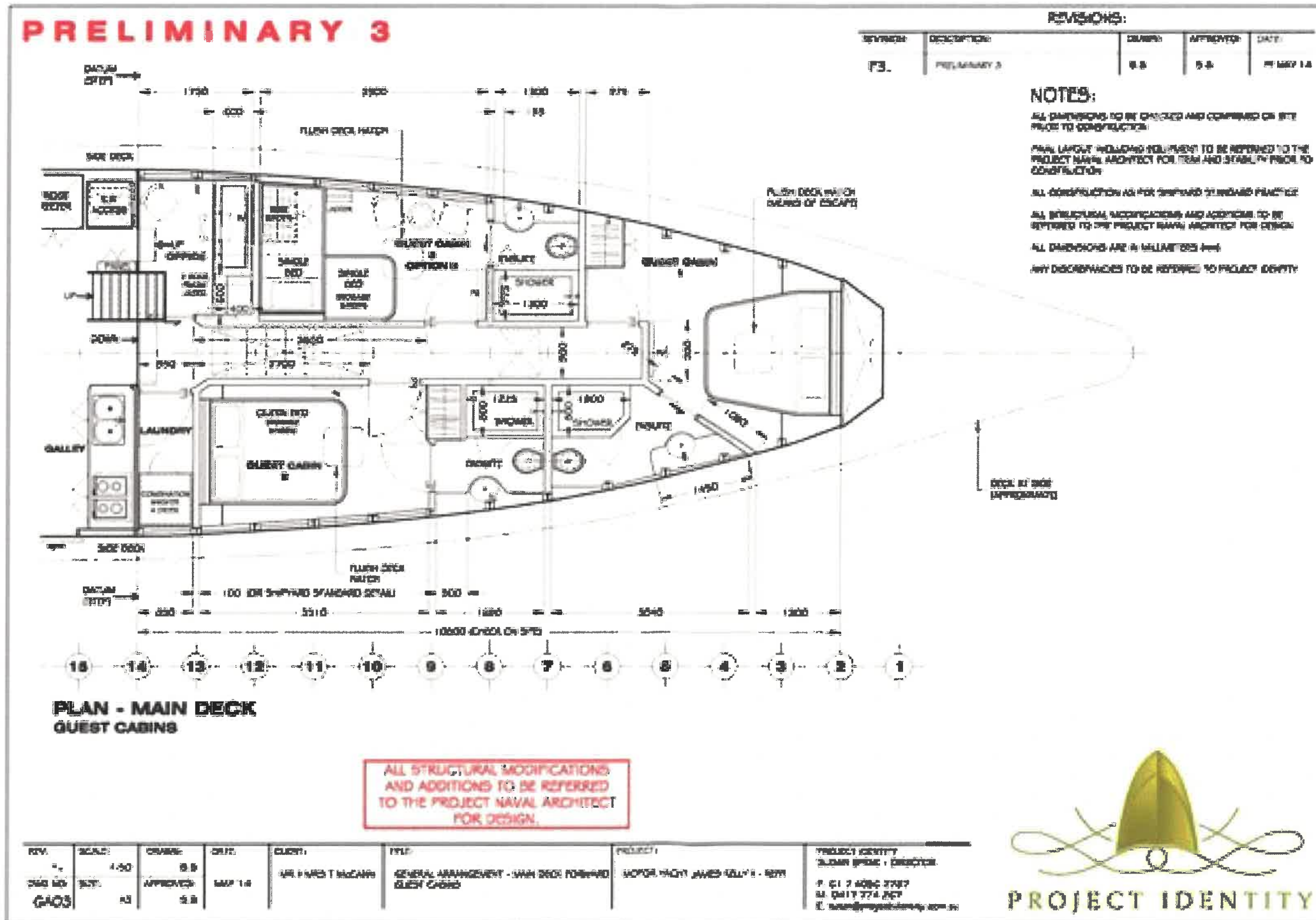

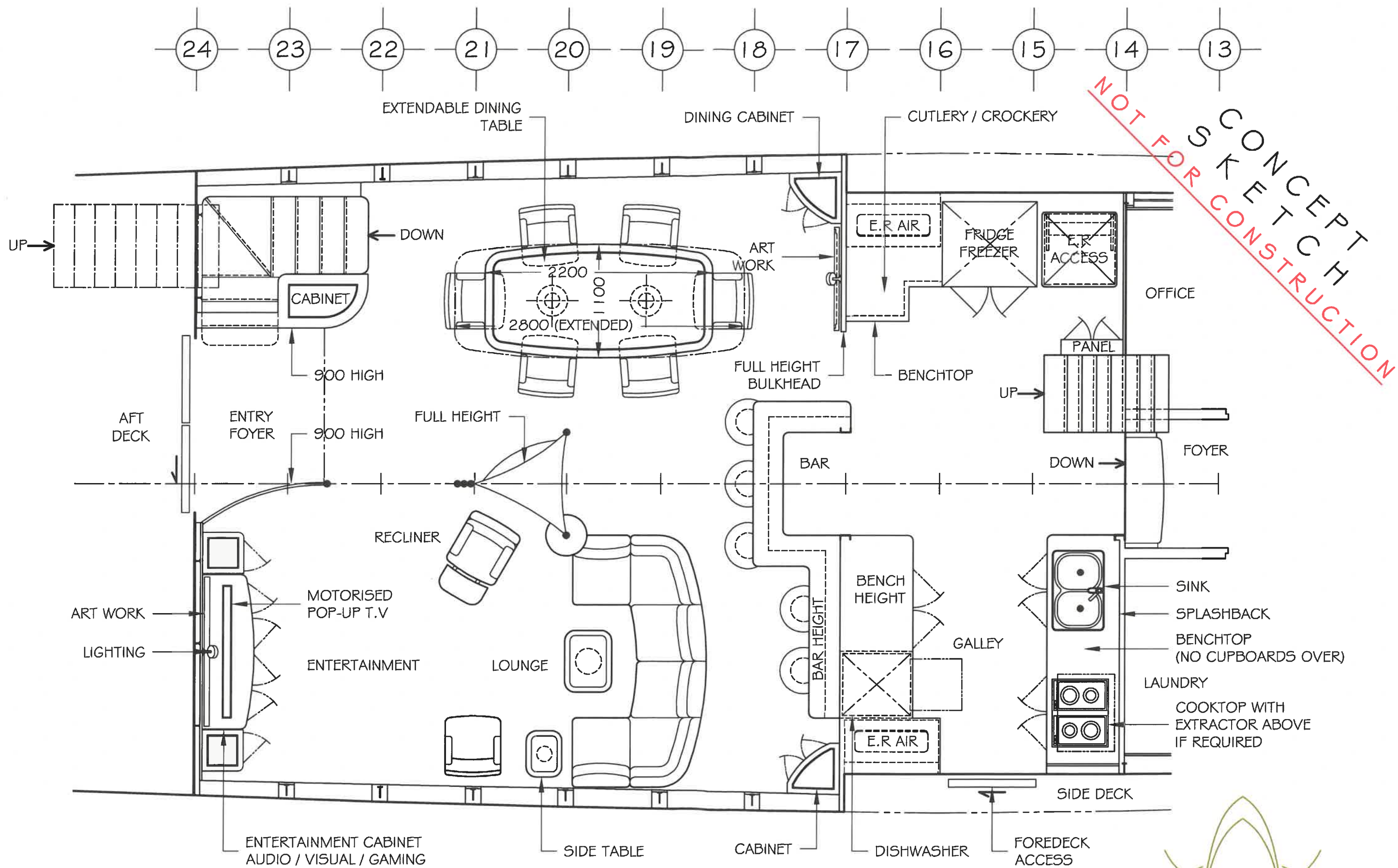

NUMBER:	TITLE:	VESSEL:	DRAWN:	DATE:	SCALE:	SIZE:
SK24	SALON DECK PLAN OPTIONAL BAR	JAMES KELLY II	B.BENCH.	26 JUNE '12	1:50	A4

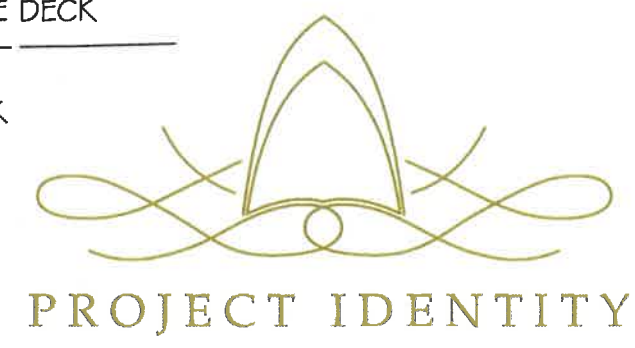

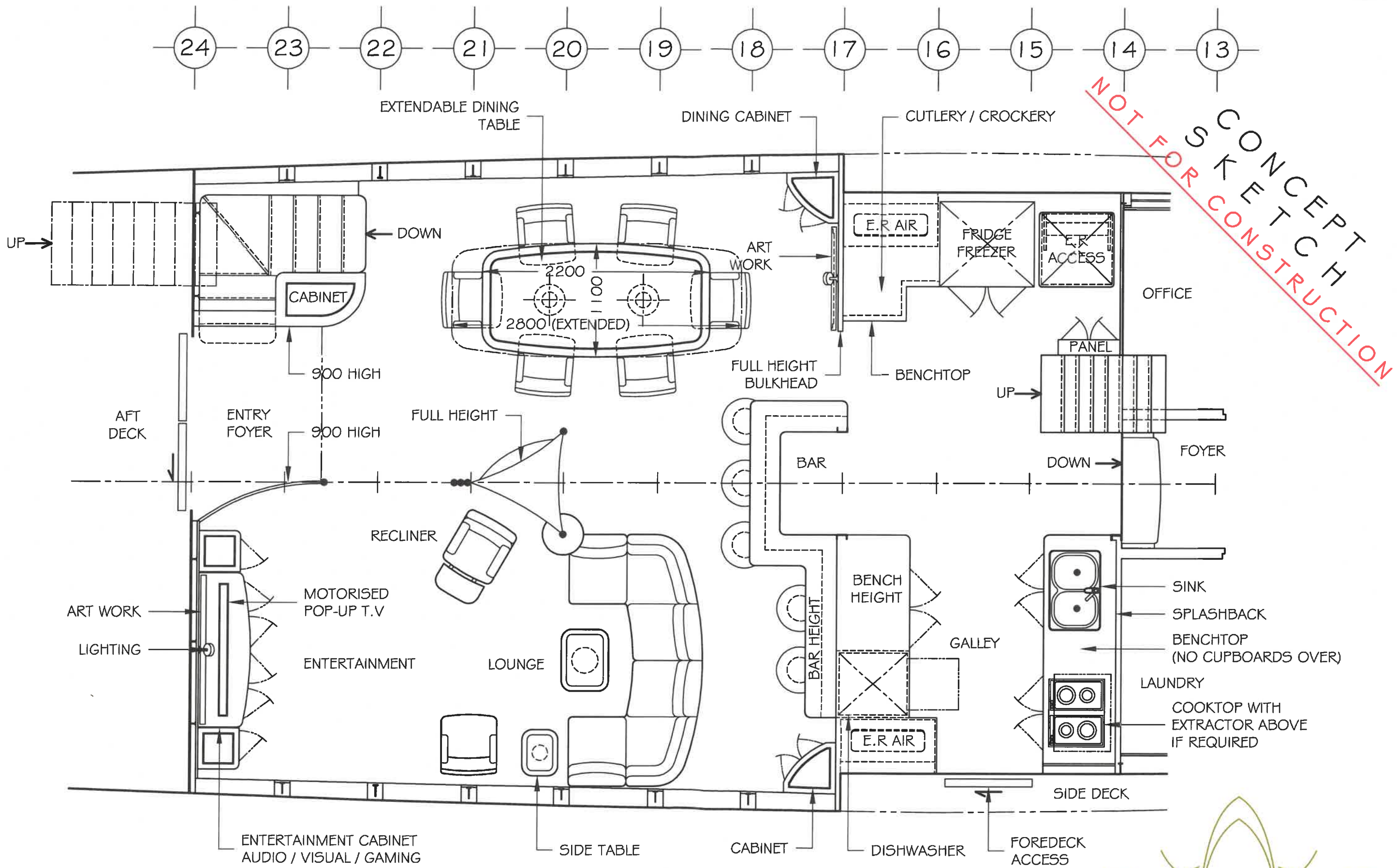

NUMBER:	TITLE:	VESSEL:	DRAWN:	DATE:	SCALE:	SIZE:
SK24	SALON DECK PLAN OPTIONAL BAR	JAMES KELLY II	B.BENCH.	26 JUNE '12	1:50	A4

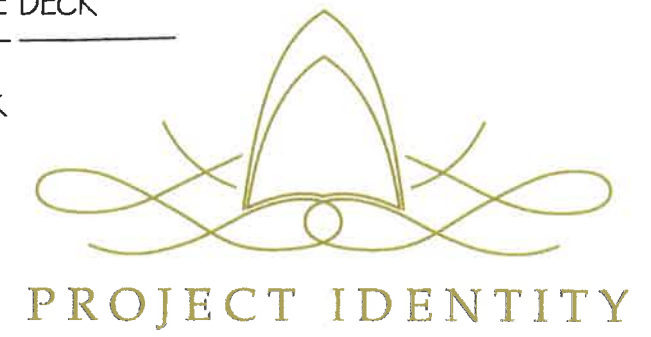

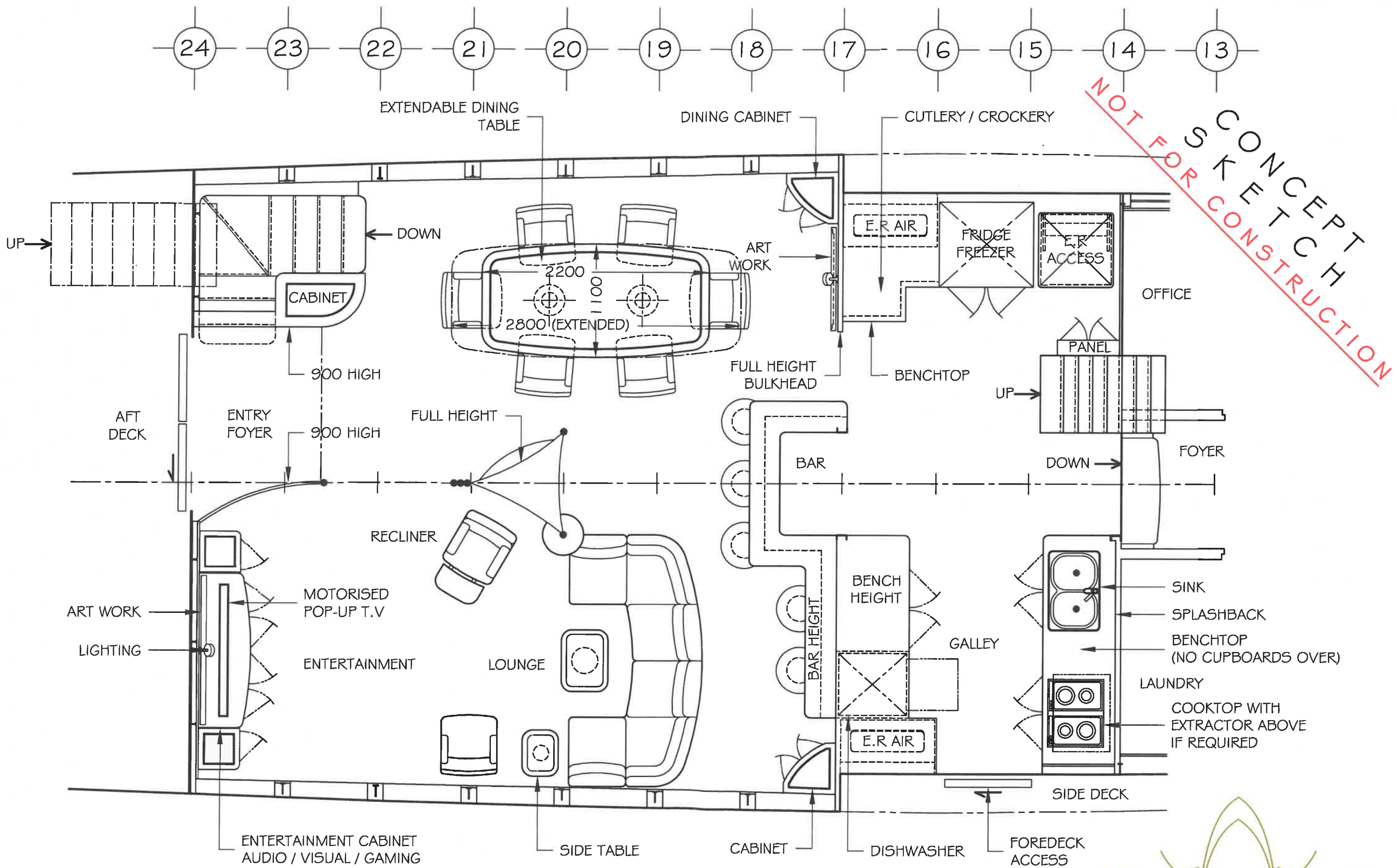

NOT FOR CONSTRUCTION

NUMBER:	TITLE:	VESSEL:	DRAWN:	DATE:	SCALE:	SIZE:
SK24	SALON DECK PLAN OPTIONAL BAR	JAMES KELLY II	B.BENCH.	26 JUNE '12	1:50	A4

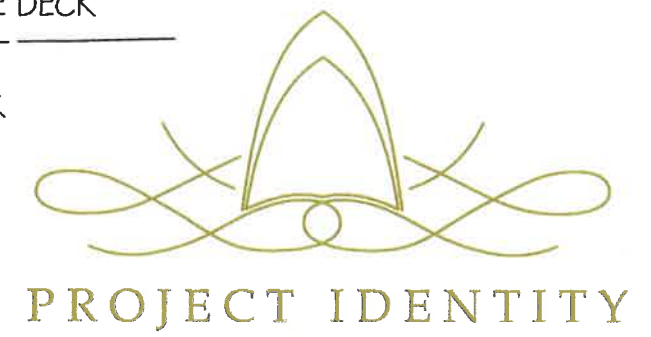

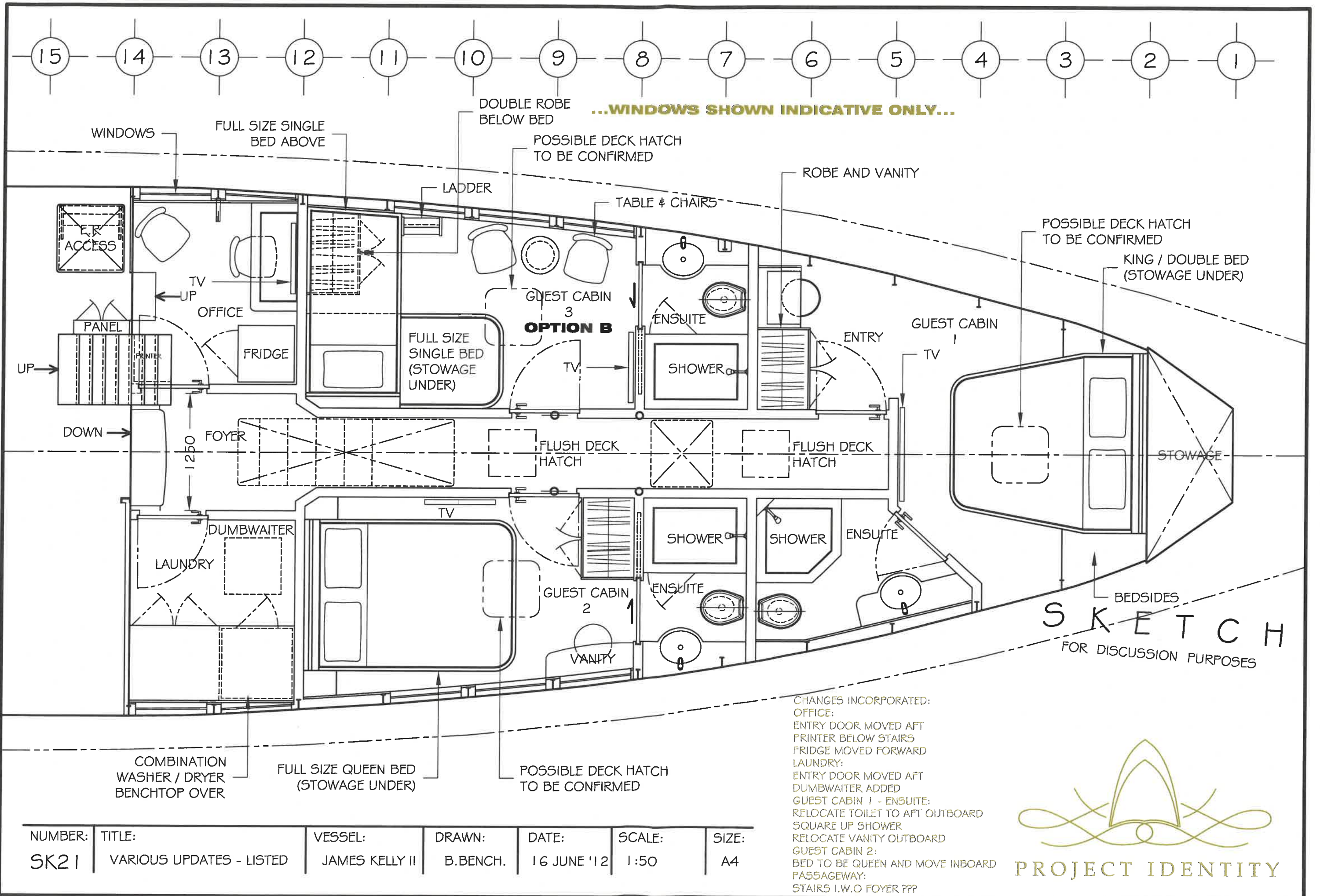

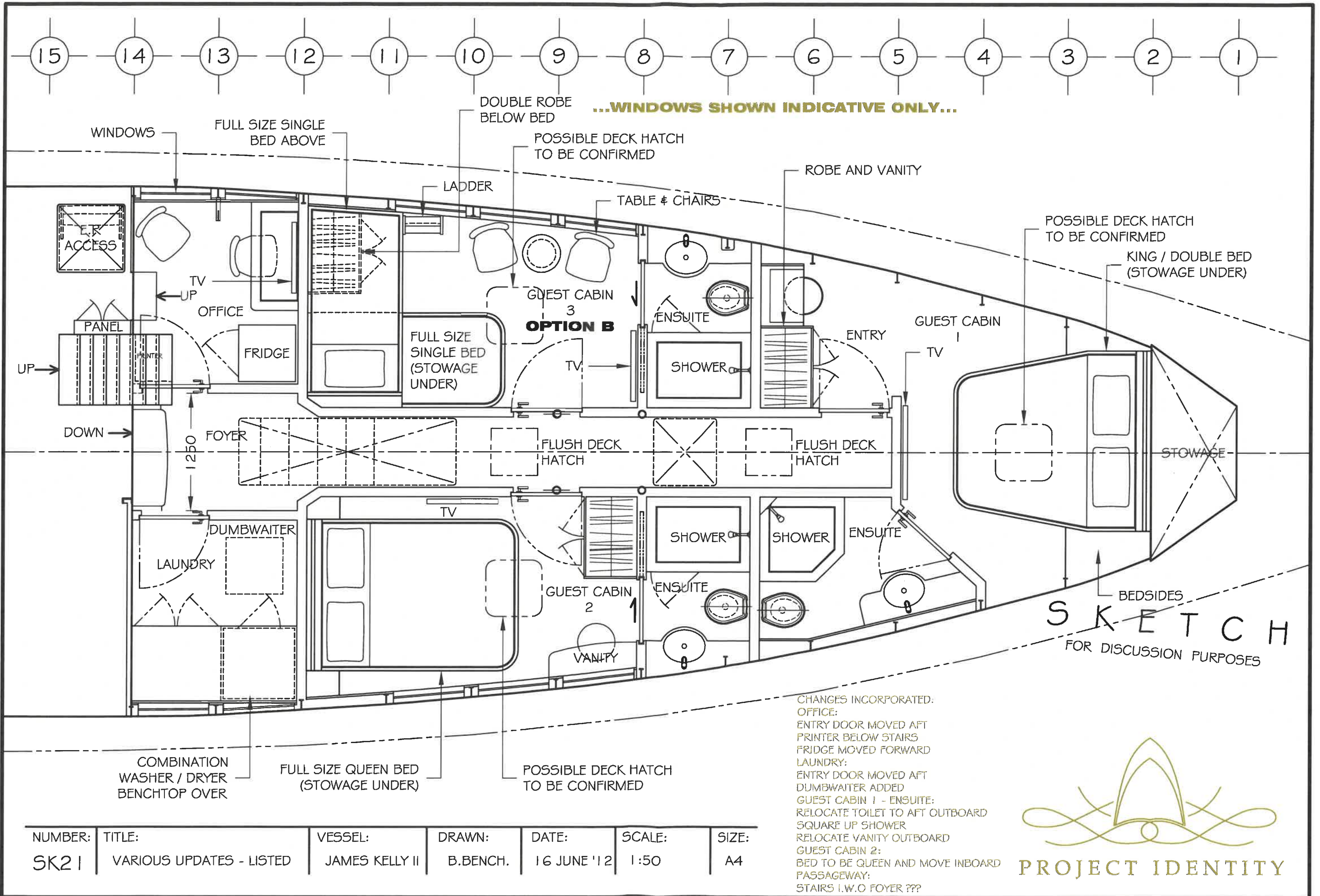

NUMBER:	TITLE:	VESSEL:	DRAWN:	DATE:	SCALE:	SIZE:
SK21	VARIOUS UPDATES - LISTED	JAMES KELLY II	B.BENCH.	16 JUNE '12	1:50	A4

